



PATIENT

Hitch Rinker

SPECIES

Canine

BREED

German Shepherd Mix

SEX

FS

AGE

12yr

WEIGHT

61

INTERPRETED BY

R. McKenzie Daniel,
DVM, DABVP
(Canine and Feline)

IMAGING PERFORMED BY

Cassidy Stone

HOSPITAL NAME

Petroglyph Animal
Hospital

REFERRING VET

Eric Randall

INVOICE

24420

DATE

04/07/2026

PRESENTING CLINICAL SIGNS

Abdominal mass (suspect spleen) palpated at APE

History of urinary incontinence that has not responded to Proin or incurin

Abnormal PE/Chem/CBC/UA Results: Mild elevation ALT

ULTRASONOGRAPHIC EXAMINATION OF THE ABDOMEN

Urinary System

The urinary bladder, trigone, cystourethral junction, and visible pelvic urethra to a depth of 5 cm exhibited normal thickness and tone. The proximal urethra was indistinctly visualized without overt evidence of urethral pathology. Anechoic urine was present in the lumen with no evidence of urine/lumen sediment, mineral, or calculi. The ureteral papillae were normal. The ureters were not visible which is normal. No evidence of inflammatory or neoplastic changes was noted.

Normal size and margination were present in the kidneys. A normal 1:3 cortex / medulla ratio was maintained. The medulla and cortices were uniform in texture with some increased echogenicity and mild loss of corticomedullary symmetry and definition expected for the age of the patient. No evidence of pelvic dilation was present. The left kidney measured 6.4 cm in length. The right kidney measured 6.3 cm in length.

The area of the aortic trifurcation was free of pathology.

Adrenal Glands

The left adrenal gland was uniform in size and contour with a uniformly hypoechoic parenchyma. The left adrenal gland measured 0.68 cm width at the caudal pole. The right adrenal gland was indistinctly visualized without obvious pathology. The right adrenal gland subjectively measured 0.64 cm width at the caudal pole.

Spleen

The spleen exhibited a finely textured and homogenous parenchyma which was hyperechoic to the liver and renal cortical parenchyma. The capsule was smooth and regular without apparent expansion. The splenic vasculature at the hilus was normal in volume with no evidence of congestion or thrombosis. Acute to chronic inflammatory, neoplastic, or benign parenchyma changes were not noted.

Liver/Gallbladder

The liver presented subjectively mildly enlarged in size. The parenchyma of the liver was subjectively normal in echogenicity compared to the spleen and renal cortices. The liver parenchyma was uniform with a mildly coarse echotexture. The capsule of the liver was symmetrically rounded to mildly swollen in margination. The hepatic and portal vasculature were normal in appearance without signs of congestion. The gallbladder was non-distended in size with mild non-organized debris. The cystic and common bile ducts were normal.

Gastrointestinal



PATIENT

Hitch Rinker

SPECIES

Canine

BREED

German Shepherd Mix

SEX

FS

AGE

12yr

WEIGHT

61

The stomach presented intact wall layering with a normal wall layer ratio. The lumen of the stomach was empty with no signs of ileus, obstruction or foreign material.

The small intestine presented intact wall layering with 1:3 muscularis/mucosa ratio. The lumen of the small intestine was empty with no signs of mechanical/metabolic ileus, obstruction or foreign material.

Normal visible colon wall layers were present with apparent formed feces in lumen.

Pancreas

The parenchyma of the left limb, body and right limb of the pancreas presented isoechoic to the adjacent omental fat. A normal curvilinear capsule contour of the pancreas was present. The visible pancreatic duct was normal. No signs of active inflammation or neoplastic disease was evident.

Free Abdomen

No omental masses, overt lymphadenopathy or peritoneal effusion was present.

ULTRASONOGRAPHIC FINDINGS

Primary

- Hepatomegaly - non-congested, subjective benign
- Sonographically normal spleen
- Mild gallbladder debris (non-mucocele)
- Sonographically unremarkable urinary bladder and visible proximal urethra
- Mild age-related renal changes

INTERPRETATION OF THE FINDINGS & FURTHER RECOMMENDATIONS

No evidence of significant visceral pathology, specifically, no evidence of abdominal mass. The hepatomegaly is most consistent with benign criteria. Assuming normal clotting status, further assessment may include FNA cytology to assess for inflammatory criteria +/- leptospirosis PCR if clinically indicated, given ALT elevation.

If patient is non-clinical, hepatosupportive medications and monitoring of the liver would be reasonable. A Proin/ Incurin combination may prove beneficial if not previously utilized.

INTERPRETED BY

R. McKenzie Daniel,
DVM, DABVP
(Canine and Feline)

IMAGING PERFORMED BY

Cassidy Stone

HOSPITAL NAME

Petroglyph Animal
Hospital

REFERRING VET

Eric Randall

INVOICE

24420

DATE

04/07/2026



PATIENT

Hitch Rinker

SPECIES

Canine

BREED

German Shepherd Mix

SEX

FS

AGE

12yr

WEIGHT

61

INTERPRETED BY

R. McKenzie Daniel,
DVM, DABVP
(Canine and Feline)

IMAGING PERFORMED BY

Cassidy Stone

HOSPITAL NAME

Petroglyph Animal
Hospital

REFERRING VET

Eric Randall

INVOICE

24420

DATE

04/07/2026

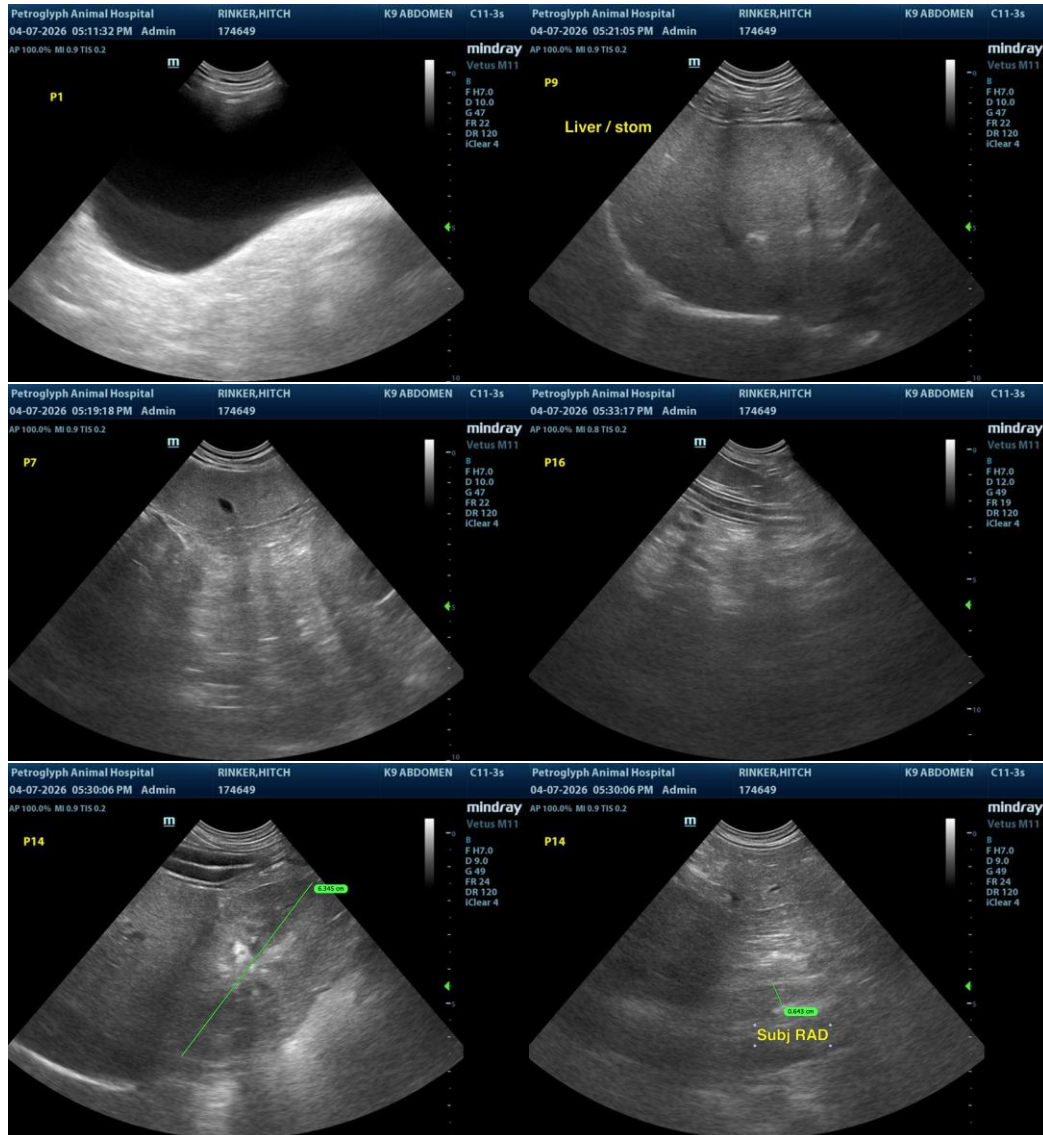



PATIENT

Hitch Rinker

SPECIES

Canine

BREED

German Shepherd Mix

SEX

FS

AGE

12yr

WEIGHT

61

INTERPRETED BY

R. McKenzie Daniel,
DVM, DABVP
(Canine and Feline)

IMAGING PERFORMED BY

Cassidy Stone

HOSPITAL NAME

Petroglyph Animal
Hospital

REFERRING VET

Eric Randall

INVOICE

24420

DATE

04/07/2026

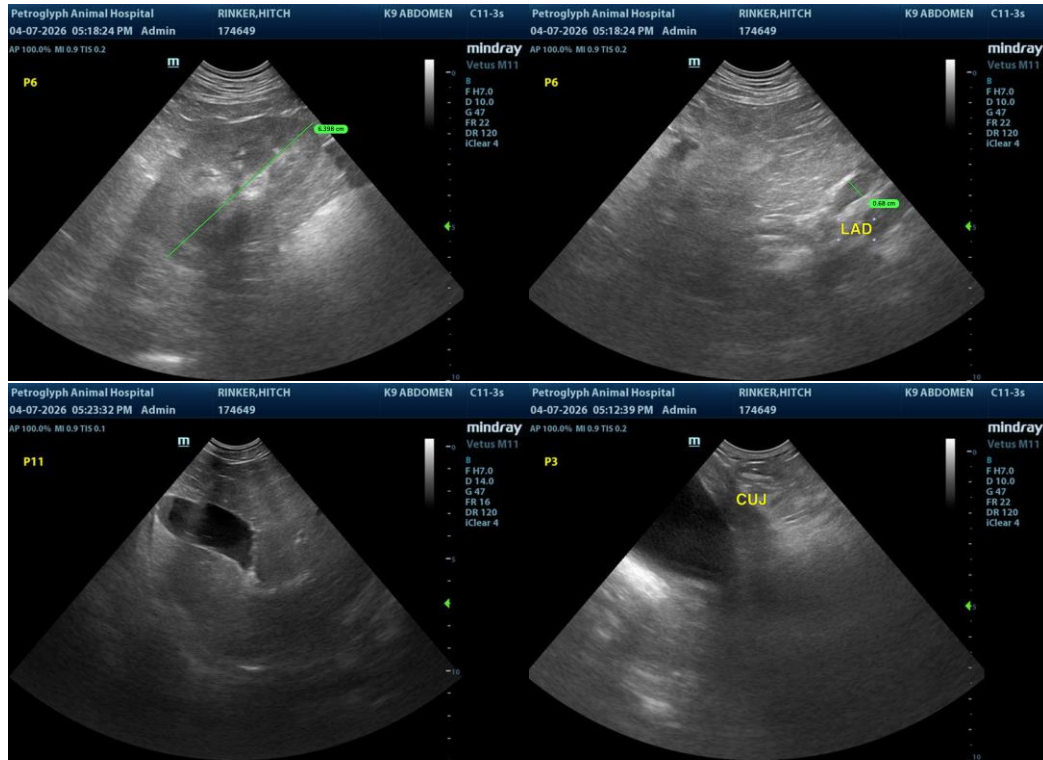

The information and recommendations provided are based on the images presented by the referring veterinarian/sonographer. No evaluation can be communicated regarding pathology that was not visible in the image/video clips provided.

Thank you for this referral. If the clinical or image interpretation does not parallel your findings or if I can be of any further assistance, please contact me.

R. McKenzie Daniel, DVM, DABVP (Canine/Feline Practice)
info@sonopath.com